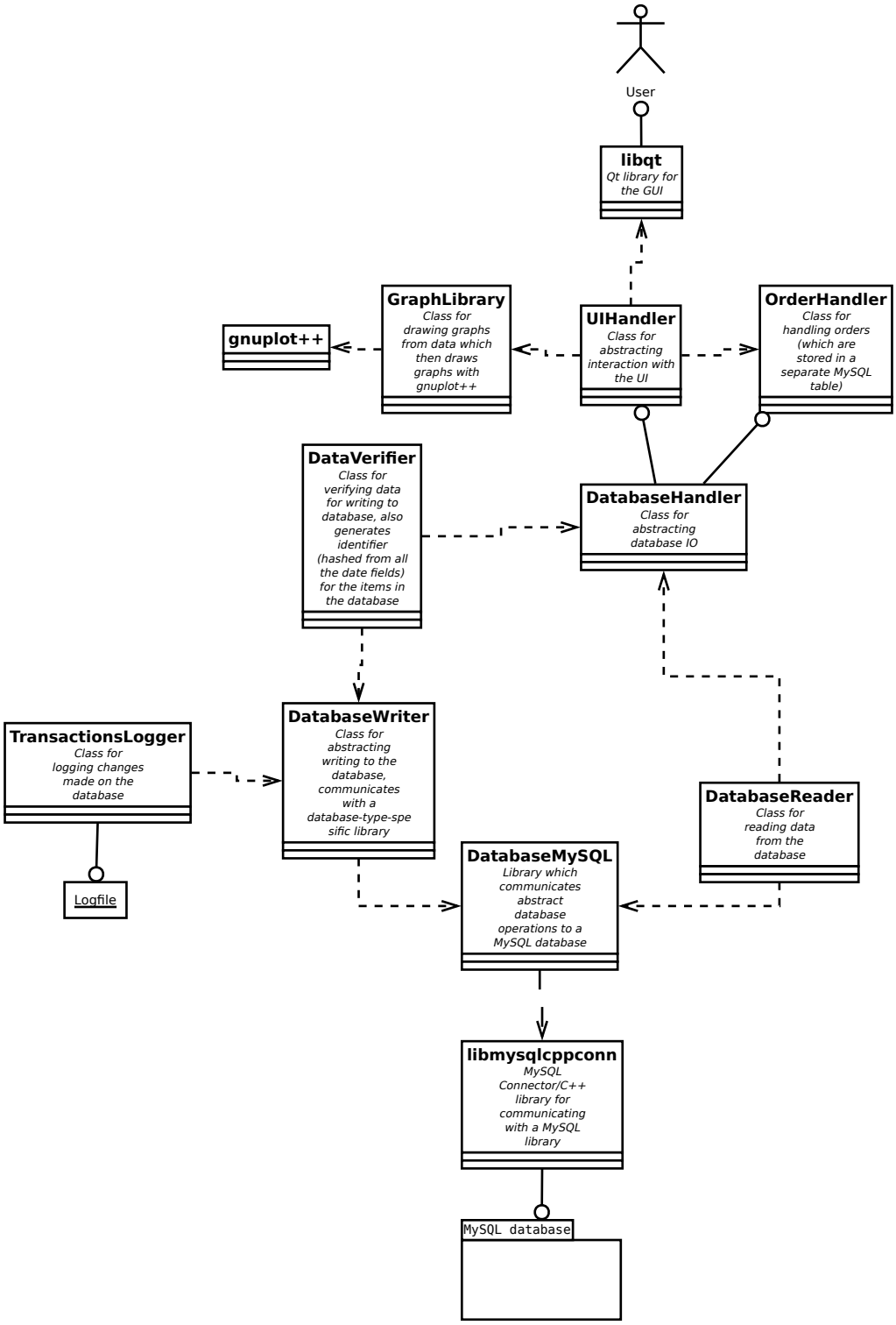
User
libqt
Qt library for the GUI
GraphLibrary
Class for drawing graphs from data which then draws graphs with gnuplot++
gnuplot++
UIHandler
Class for abstracting interaction with the UI
OrderHandler
Class for handling orders (which are stored in a separate MySQL table)
DataVerifier
Class for verifying data for writing to database, also generates identifier (hashed from all the date fields) for the items in the database
DatabaseHandler
Class for abstracting database IO
TransactionsLogger
Class for logging changes made on the database
DatabaseWriter
Class for abstracting writing to the database, communicates with a database-type-spe sific library
DatabaseReader
Class for reading data from the database
Logfile
DatabaseMySQL
Library which communicates abstract database operations to a MySQL database
libmysqlcppconn
MySQL Connector/C++ library for communicating with a MySQL library
MySQL database